



PT LOT 4
DP 99045
(RT. NA93D/53)
HURUPAKI LTD.



Legend	
	Existing Water Main
	Existing Fire Hydrant
	Proposed Lot Connection
	Proposed Sluice Valve
	Proposed Peet Valve
	Proposed Fire Hydrant
	Proposed Water Main
	Proposed Rider Main

Size	A3	Scale	1:1500	Date	May 2021
No.	Amendment	Init.	Date	Designed	JMC
2	Issued for Resource Consent	JMC	18/06/21	Drawn	JMC
3	Added FH down ROW 302	JMC	18/02/22	Checked	
4	Removed Lots 62-63 & 69	JMC	30/03/22	Approved	

Resource Consent
Water Reticulation Overview
Three Mile Bush Road, Kamo, Whangarei
Prepared for: Hurupaki Holdings Ltd



Blue Wallace Surveyors Ltd.
25 Harwood Street, P O Box 38,
Hamilton Central, HAMILTON.
Phone (07) 839 7799, Fax (07) 839 4455

Datum: Circuit: Mt Eden 2000	
Height: One Tree Point	
Resource Consent Number:	
.....	
BW Ref.	Stg. Purp. Dwg. # Revision:
20183-01-RC-600	4

S:\2020\201832_ENGINEERING\1_DRAWINGS\PLOTTING DRAWINGS\20183-EN-01-600-WS.DWG

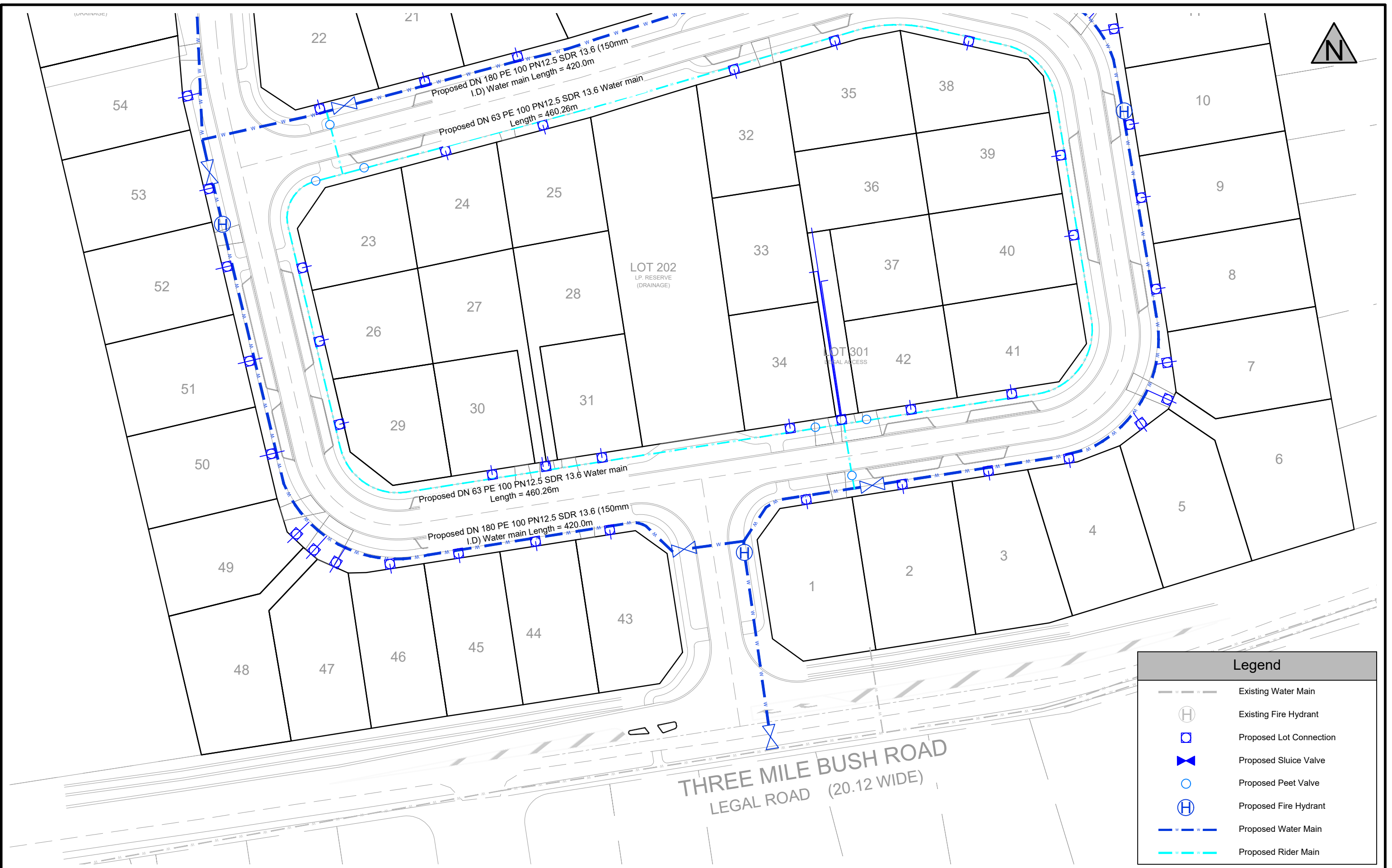

Legend	
	Existing Water Main
	Existing Fire Hydrant
	Proposed Lot Connection
	Proposed Sluice Valve
	Proposed Peet Valve
	Proposed Fire Hydrant
	Proposed Water Main
	Proposed Rider Main

Size	A3	Scale	1:750	Date	May 2021	
No.	Amendment	Init.	Date	Designed	JMC	
2	Issued for Resource Consent	JMC	18/06/21	Drawn	JMC	
3	Added FH down ROW 302	JMC	18/02/22	Checked		
4	Removed Lots 62-63 & 69	JMC	30/03/22	Approved		

Resource Consent
Water Reticulation Layout
 Three Mile Bush Road, Kamo, Whangarei
 Prepared for: Hurupaki Holdings Ltd



Blue Wallace Surveyors Ltd.
 25 Harwood Street, P O Box 38,
 Hamilton Central, HAMILTON.
 Phone (07) 839 7799, Fax (07) 839 4455

Datum: Circuit: Mt Eden 2000	
Height: One Tree Point	
Resource Consent Number:	
BW Ref.	Stg. Purp. Dwg. # Revision:
20183-01-RC-601	4

S:\2020\201832_ENGINEERING\1_DRAWINGS\PLOTTING DRAWINGS\20183-EN-01-600-WS.DWG

Legend

-  Existing Water Main
-  Existing Fire Hydrant
-  Proposed Lot Connection
-  Proposed Sluice Valve
-  Proposed Peet Valve
-  Proposed Fire Hydrant
-  Proposed Water Main
-  Proposed Rider Main

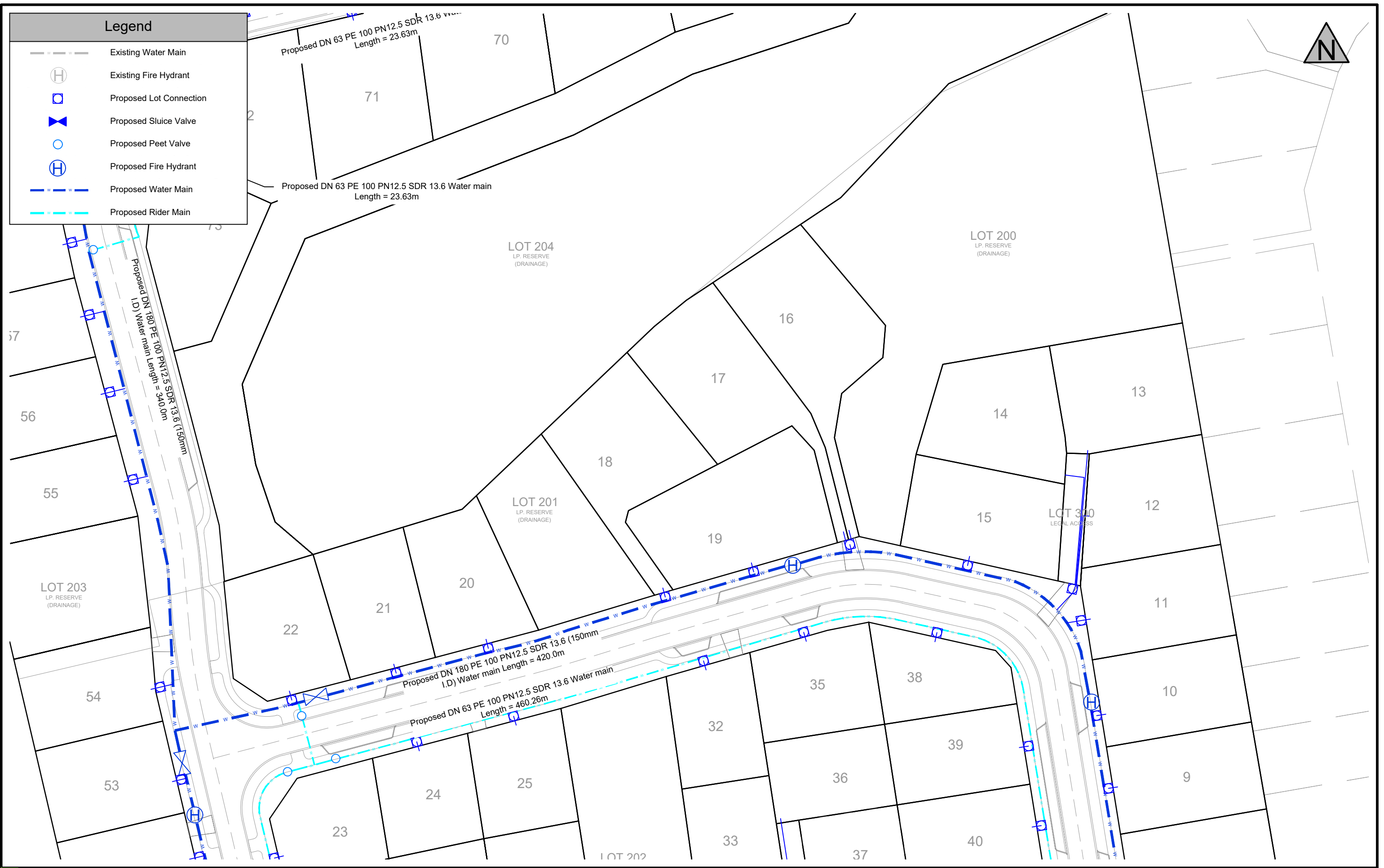

S:\2020\201832_ENGINEERING\1_DRAWINGS\PLOTTING DRAWINGS\20183-EN-01-600-WS.DWG

Size	A3	Scale	1:750	Date	May 2021		
No.	Amendment	Init.	Date	Designed	JMC		
2	Issued for Resource Consent	JMC	18/06/21	Drawn	JMC		
3	Added FH down ROW 302	JMC	18/02/22	Checked			
4	Removed Lots 62-63 & 69	JMC	30/03/22	Approved			

Resource Consent
Water Reticulation Layout
 Three Mile Bush Road, Kamo, Whangarei
 Prepared for: Hurupaki Holdings Ltd



Blue Wallace Surveyors Ltd.
 25 Harwood Street, P O Box 38,
 Hamilton Central, HAMILTON.
 Phone (07) 839 7799, Fax (07) 839 4455

Datum: Circuit: Mt Eden 2000 Height: One Tree Point	
Resource Consent Number:	
BW Ref.	Stg. Purp. Dwg. # Revision:
20183-01-RC-602	4



Legend	
	Existing Water Main
	Existing Fire Hydrant
	Proposed Lot Connection
	Proposed Sluice Valve
	Proposed Peet Valve
	Proposed Fire Hydrant
	Proposed Water Main
	Proposed Rider Main

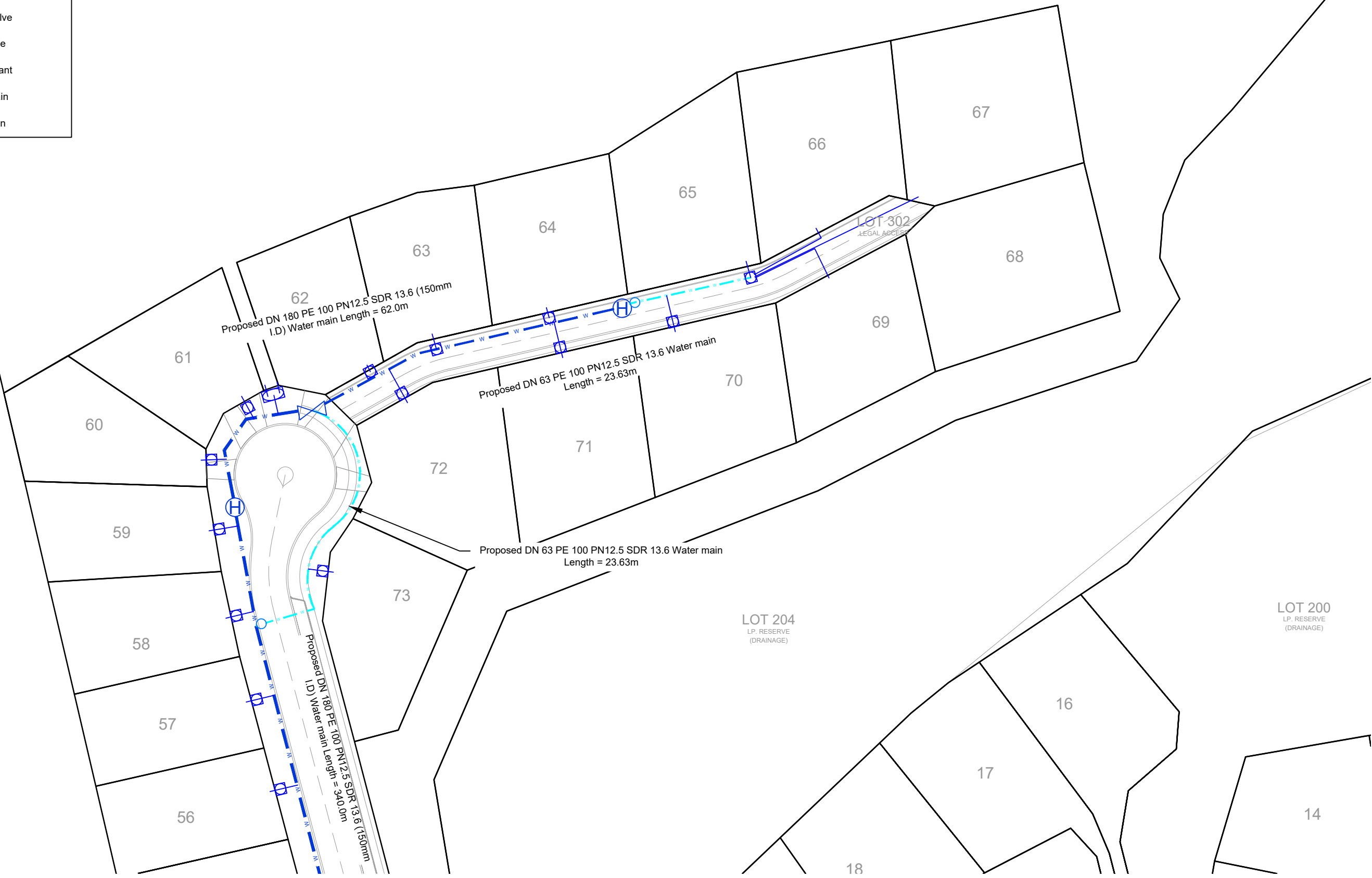

S:\2020\201832_ENGINEERING\1_DRAWINGS\PLOTTING DRAWINGS\20183-EN-01-600-WS.DWG

3)
D.

Size	A3	Scale	1:750	Date	May 2021	
No.	Amendment	Init.	Date	Designed	JMC	
2	Issued for Resource Consent	JMC	18/06/21	Drawn	JMC	
3	Added FH down ROW 302	JMC	18/02/22	Checked		
4	Removed Lots 62-63 & 69	JMC	30/03/22	Approved		

Resource Consent
Water Reticulation Layout
 Three Mile Bush Road, Kamo, Whangarei
 Prepared for: Hurupaki Holdings Ltd



Blue Wallace Surveyors Ltd.
 25 Harwood Street, P O Box 38,
 Hamilton Central, HAMILTON.
 Phone (07) 839 7799, Fax (07) 839 4455

Datum: Circuit: Mt Eden 2000	
Height: One Tree Point	
Resource Consent Number:	
.....	
BW Ref.	Stg. Purp. Dwg. # Revision:
20183-01-RC-603	4



Legend

- Existing Water Main
- Existing Fire Hydrant
- Proposed Lot Connection
- Proposed Sluice Valve
- Proposed Peet Valve
- Proposed Fire Hydrant
- Proposed Water Main
- Proposed Rider Main
- Existing Stormwater Manhole
- Existing Stormwater Pipe
- Proposed Stormwater Manhole
- Proposed Catchpit
- Proposed Headwall
- Proposed Stormwater Pipe
- Existing Wastewater Manhole
- Existing Wastewater Pipe
- Proposed Wastewater Manhole
- Proposed Wastewater Line

Size	A3	Scale	1:1500	Date	May 2021		
No.	Amendment	Init.	Date	Designed	Drawn	JMC	
2	Issued for Resource Consent	JMC	18/06/21	Drawn	JMC		
3	Added FH down ROW 302	JMC	18/02/22	Checked			
4	Removed Lots 62-63 & 69	JMC	30/03/22	Approved			

Resource Consent
Combined Services Overview
 Three Mile Bush Road, Kamo, Whangarei
 Prepared for: Hurupaki Holdings Ltd

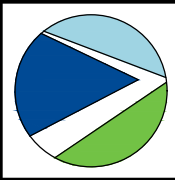

Blue Wallace
Surveyors Ltd.
 25 Harwood Street, P O Box 38,
 Hamilton Central, HAMILTON.
 Phone (07) 839 7799, Fax (07) 839 4455

Datum: Circuit: Mt Eden 2000	
Height: One Tree Point	
Resource Consent Number:	
.....	
BW Ref.	Stg. Purp. Dwg. # Revision:
20183-01-RC-700	4

S:\2020\201832_ENGINEERING\1_DRAWINGS\PLOTTING DRAWINGS\20183-EN-01-600-WS.DWG

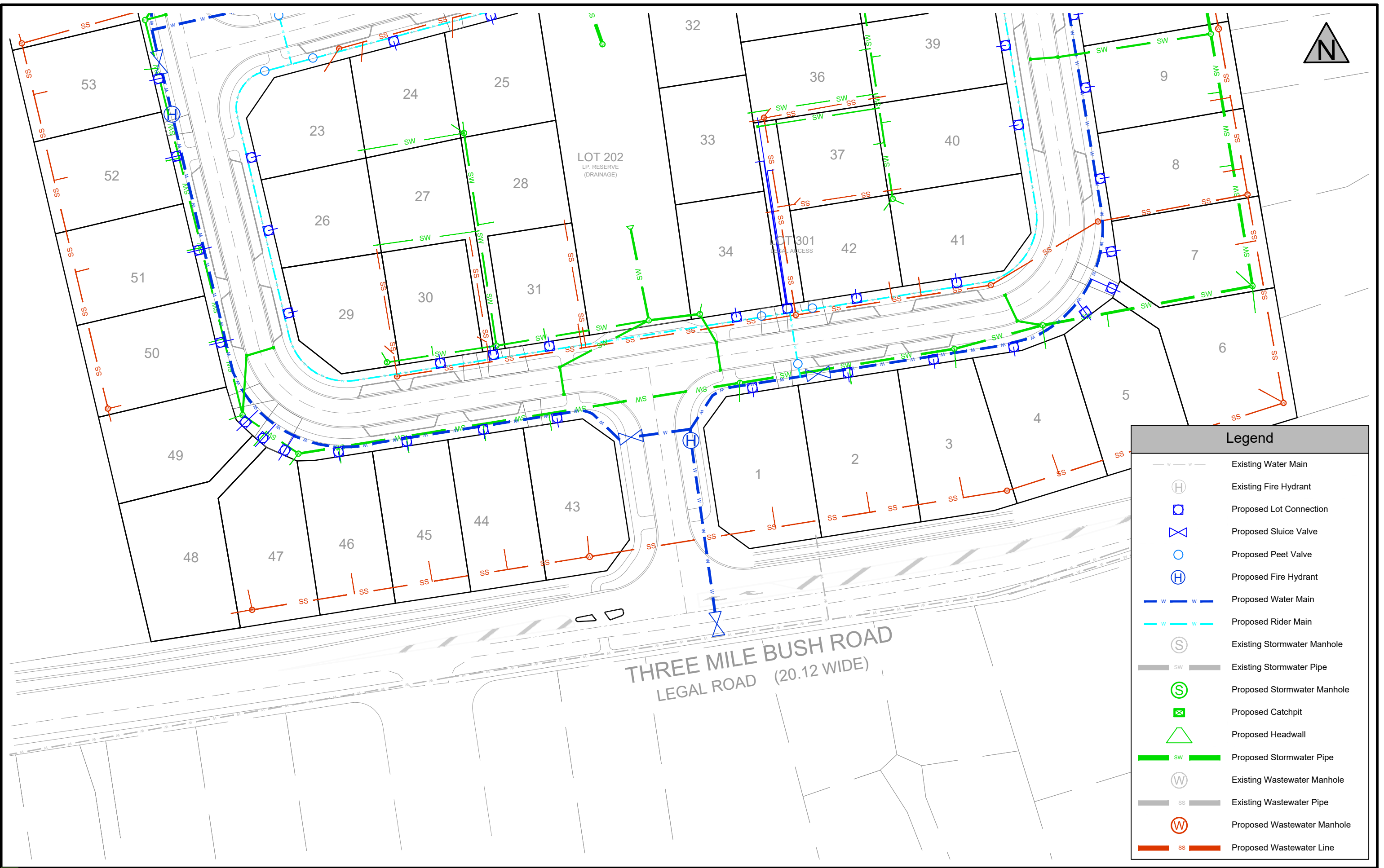

Legend	
	Existing Water Main
	Existing Fire Hydrant
	Proposed Lot Connection
	Proposed Sluice Valve
	Proposed Peet Valve
	Proposed Fire Hydrant
	Proposed Water Main
	Proposed Rider Main
	Existing Stormwater Manhole
	Existing Stormwater Pipe
	Proposed Stormwater Manhole
	Proposed Catchpit
	Proposed Headwall
	Proposed Stormwater Pipe
	Existing Wastewater Manhole
	Existing Wastewater Pipe
	Proposed Wastewater Manhole
	Proposed Wastewater Line

THREE MILE BUSH ROAD
LEGAL ROAD (20.12 WIDE)

LOT 202
LP. RESERVE
(DRAINAGE)

LOT 301
LEGAL ACCESS

Size	A3	Scale	1:750	Date	May 2021
No.	Amendment	Init.	Date	Designed	JMC
2	Issued for Resource Consent	JMC	18/06/21	Drawn	JMC
3	Added FH down ROW 302	JMC	18/02/22	Checked	
4	Removed Lots 62-63 & 69	JMC	30/03/22	Approved	

Resource Consent
Combined Services Layout - Sheet 1 of 3
 Three Mile Bush Road, Kamo, Whangarei
 Prepared for: Hurupaki Holdings Ltd

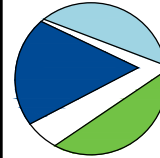

Blue Wallace Surveyors Ltd.
 25 Harwood Street, P O Box 38,
 Hamilton Central, HAMILTON.
 Phone (07) 839 7799, Fax (07) 839 4455

Datum: Circuit: Mt Eden 2000	
Height: One Tree Point	
Resource Consent Number:	
BW Ref.	Stg. Purp. Dwg. # Revision:
20183-01-RC-701	4

S:\2020\201832_ENGINEERING\1_DRAWINGS\PLOTTING DRAWINGS\20183-EN-01-600-WS.DWG

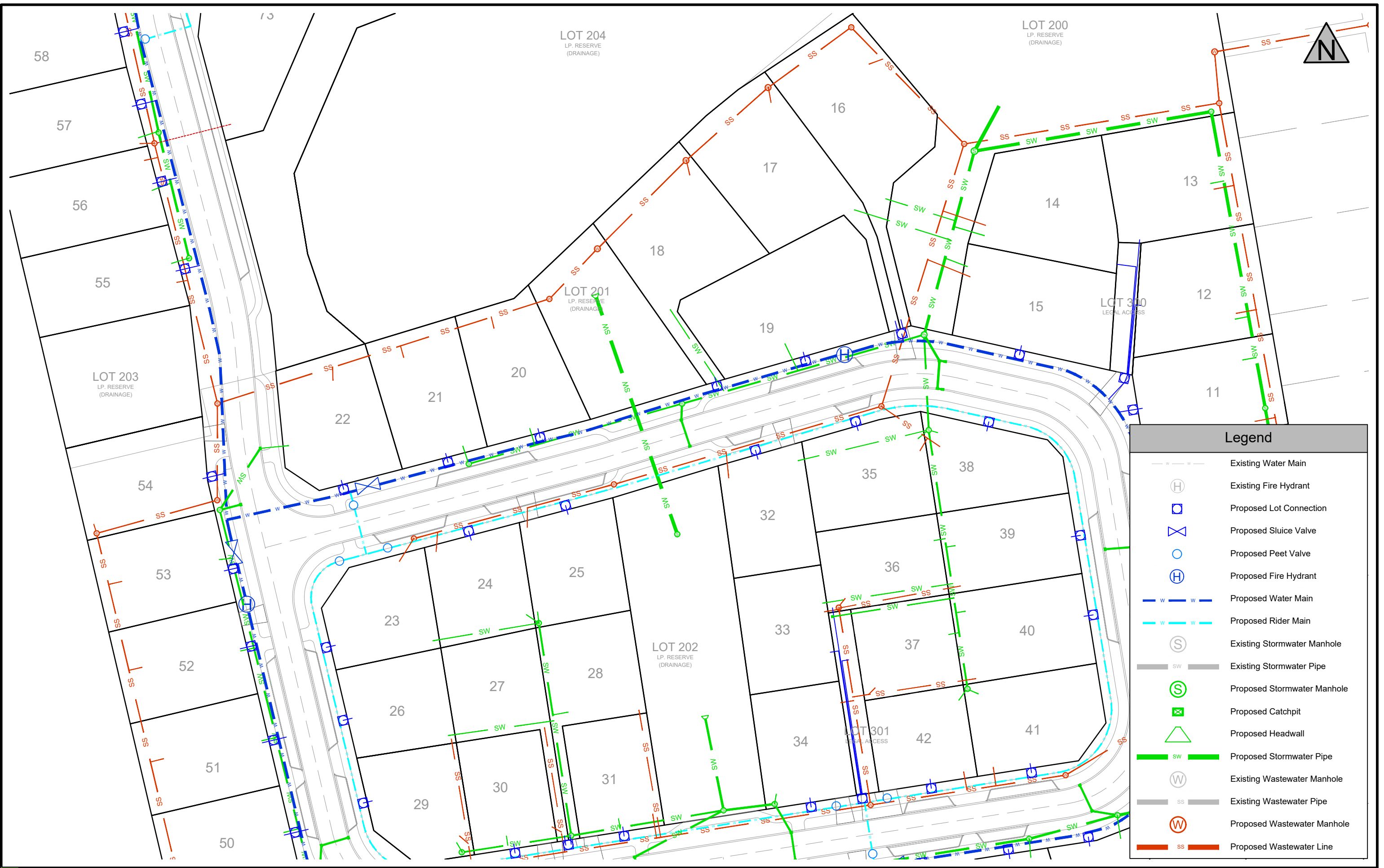

Legend

- Existing Water Main
- Existing Fire Hydrant
- Proposed Lot Connection
- Proposed Sluice Valve
- Proposed Peet Valve
- Proposed Fire Hydrant
- Proposed Water Main
- Proposed Rider Main
- Existing Stormwater Manhole
- Existing Stormwater Pipe
- Proposed Stormwater Manhole
- Proposed Catchpit
- Proposed Headwall
- Proposed Stormwater Pipe
- Existing Wastewater Manhole
- Existing Wastewater Pipe
- Proposed Wastewater Manhole
- Proposed Wastewater Line

Size	A3	Scale	1:750	Date	May 2021		
No.	Amendment	Init.	Date	Designed	JMC		
2	Issued for Resource Consent	JMC	18/06/21	Drawn	JMC		
3	Added FH down ROW 302	JMC	18/02/22	Checked			
4	Removed Lots 62-63 & 69	JMC	30/03/22	Approved			

Resource Consent
Combined Services Layout - Sheet 2 of 3
 Three Mile Bush Road, Kamo, Whangarei
 Prepared for: Hurupaki Holdings Ltd



Blue Wallace Surveyors Ltd.
 25 Harwood Street, P O Box 38,
 Hamilton Central, HAMILTON.
 Phone (07) 839 7799, Fax (07) 839 4455

Datum: Circuit: Mt Eden 2000		Height: One Tree Point	
Resource Consent Number:			
.....			
BW Ref.	Stg.	Purp. Dwg. #	Revision:
20183-01-RC-702			4

S:\2020\201832_ENGINEERING\1_DRAWINGS\PLOTTING DRAWINGS\20183-EN-01-600-WS.DWG

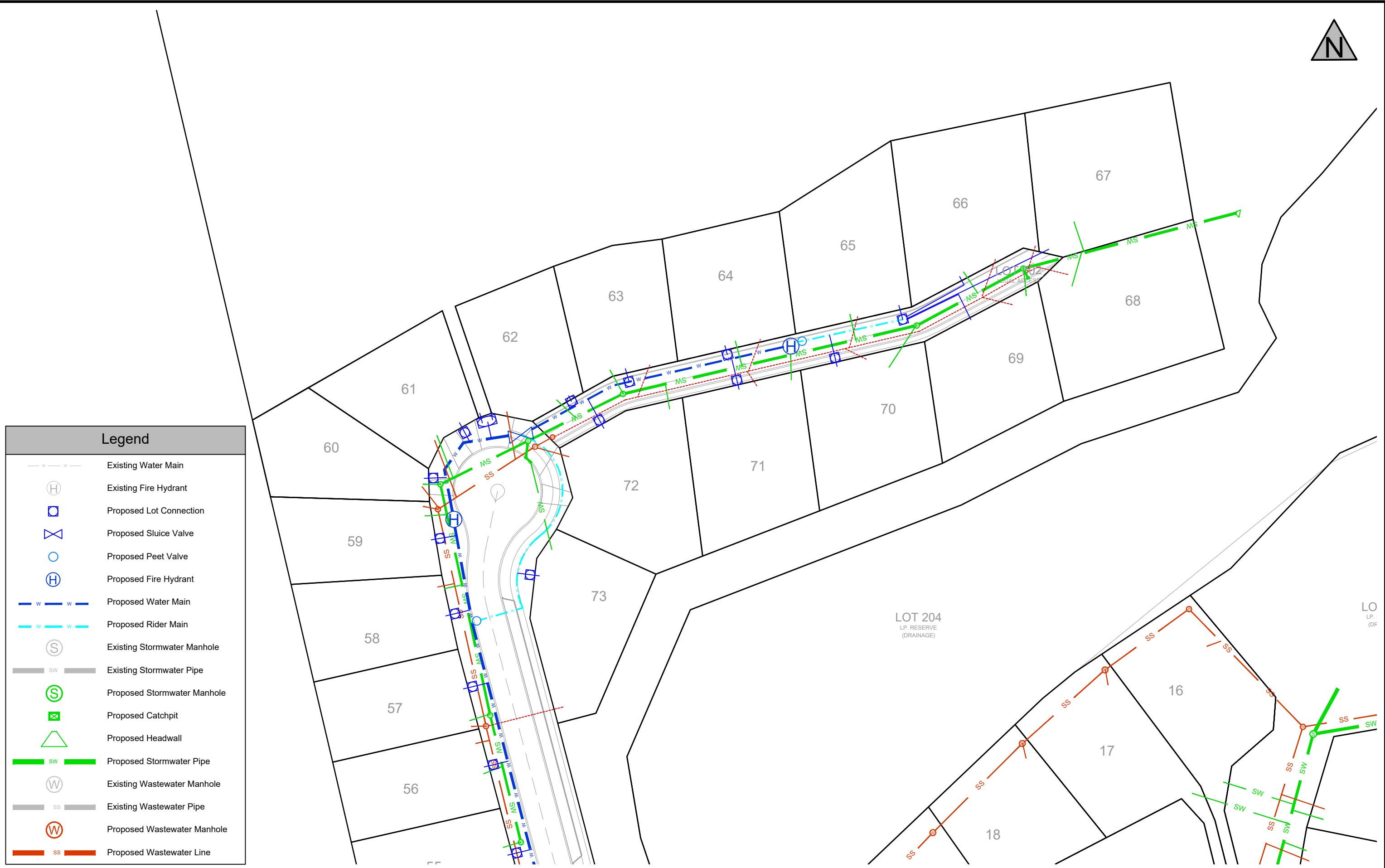

Legend

- Existing Water Main
- Existing Fire Hydrant
- Proposed Lot Connection
- Proposed Sluice Valve
- Proposed Peet Valve
- Proposed Fire Hydrant
- Proposed Water Main
- Proposed Rider Main
- Existing Stormwater Manhole
- Existing Stormwater Pipe
- Proposed Stormwater Manhole
- Proposed Catchpit
- Proposed Headwall
- Proposed Stormwater Pipe
- Existing Wastewater Manhole
- Existing Wastewater Pipe
- Proposed Wastewater Manhole
- Proposed Wastewater Line

Size	A3	Scale	1:750	Date	May 2021		
No.	Amendment	Init.	Date	Designed	JMC		
2	Issued for Resource Consent	JMC	18/06/21	Drawn	JMC		
3	Added FH down ROW 302	JMC	18/02/22	Checked			
4	Removed Lots 62-63 & 69	JMC	30/03/22	Approved			

Resource Consent
Combined Services Layout - Sheet 3 of 3
 Three Mile Bush Road, Kamo, Whangarei
 Prepared for: Hurupaki Holdings Ltd

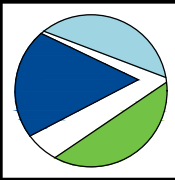

Blue Wallace Surveyors Ltd.
 25 Harwood Street, P O Box 38,
 Hamilton Central, HAMILTON.
 Phone (07) 839 7799, Fax (07) 839 4455

Datum: Circuit: Mt Eden 2000			
Height: One Tree Point			
Resource Consent Number:			
.....			
BW Ref.	Stg.	Purp.	Dwg. #
20183-01-RC-703			4

S:\2020\2018302_ENGINEERING\1_DRAWINGS\PLOTTING DRAWINGS\20183-EN-01-600-WS.DWG