

Whangarei District Council
Bream Bay Ward
Electing 2 Councillors



Dean CAMPBELL

Independent

My principal place of residence is in the Bream Bay Ward area.

I'm Dean, I'm standing as a candidate in Bream Bay because for the past five years I have been actively involved in the Whangarei community. I have volunteered with a wide range of

organisations on a number of projects. These projects had a focus on youth/ community development as well as working in the private and public sectors, in credit control and debt collection. I am standing in Bream Bay because it has a lot to offer our district. Bream Bay is an area that is full of opportunities, and it has the potential to drive the economic growth and future development of the Whangarei District for many decades to come.

My policies include: Wiser spending on infrastructure, creating better rate plans for small business owners, a safe, clean and vibrant city that will benefit all residents and a stronger youth/adult partnership to maintain an ideal city for future generations.

Whangarei District Council
Bream Bay Ward
Electing 2 Councillors



Shelley DEEMING

My principal place of residence is in the Bream Bay Ward area.

I look for the opportunity to strengthen and enhance our rural communities.

I offer commitment, energy and fiscal prudence in balancing wants and needs.

I believe the impact of our footprint and how we care for the environment and each other is of paramount importance. It is a privilege to represent an area that genuinely cares for its people, their livelihood and environment.

Long-term dairy farming, community & sport involvement & business qualifications provide the skills to understand the interdependence of social, cultural, economic and environmental factors.

I have insight into rural needs and the energy and tenacity to carry undertakings through.

Our natural resources make Bream Bay a top choice for investment. We must capture our advantage to increase jobs and raise income.

Council's investment must be in delivering constructive service and providing cost effective infrastructure that works.

My reputation stands on hard work and proven results.

Whangarei District Council
Bream Bay Ward
Electing 2 Councillors



Phil HALSE

My principal place of residence is not in the Bream Bay Ward area.

Hi folks, I'm back again, keen as ever. I'm driven by the wonderful communities that I represent, and by the attitude of we can do it amongst groups to build a better place. It's my role to

assist, give advice and seek council financial support (examples being, Celtic Barn, Waipu cycleway/walkway, Ruakaka south sewerage scheme.

I'm involved as an active Trustee on both our retirement villages Saorsa and Stonehaven. Both are proactively looking at expansion. I chair the Ruakaka Reserve Board (Camping ground) and have always supported sporting organizations.

My biggest contribution to council is that of experience, a District wide view and to drive strong business sense into decision-making. I chair the Inner City development committee which drives the development of the Loop walkway, Cycleways and walkways, Art Trail, Bridges and community initiatives.

It's been an honour to represent you until now and seek your support for another term.

Whangarei District Council
Bream Bay Ward
Electing 2 Councillors



Barry SLATER

Go - Whangarei

My principal place of residence is not in the Bream Bay Ward area.

www.gowhangarei.kiwi

My passion is to serve the wider community and to see Whangarei Go ahead.

Married to my Best friend, Helen, we have two grown up children, Anna and Benjamin. My background is in Business Ownership and Sports Business Management. Sports and Life Education are my passions.

Proudly I have represented NZ on 8 occasions and I take great pleasure in having being able to pass on what I learnt to our youth as a tutor at NorthTec.

I believe that I have the proven drive, commitment and dedication to getting things done and I will use that same drive and determination to represent the Bream Bay community and as a member of a united team, Go-Whangarei we all share common goals in supporting our communities so I will be able to get jobs done.

I stand for

No Rate increases; Free Parking; Greater community funding;
Less Bureaucracy

Thank you.

Whangarei District Council
Bream Bay Ward
Electing 2 Councillors

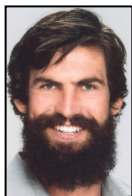

Reuben WRIGHT

Go - Whangarei

My principal place of residence is not in the Bream Bay Ward area.

Reuben Wright

www.gowhangarei.kiwi

Your Go-Whangarei candidate in Bream Bay.

I am likely the youngest person standing.

Being energetic and a true Northlander with a passion about serving communities, growing Whangarei and seeing our youth and our region prosper is why I am standing.

I was born in Whangarei, one of seven children and a 5th generation farmer.

My family have farmed here in Whangarei for over 100 years. I am passionate about and understand rural communities.

After leaving high school I qualified as a commercial helicopter pilot and work for local company, HeliNorth.

My personal interests include playing premiere rugby, diving and fishing. I am quintessentially a Kiwi by nature with considerable drive and determination.

I will truly and honestly represent you.

As your Go-Whangarei councillor I have promised: No rate increases; Free Parking; Cheaper and Better Rubbish; More community funding; Less bureaucracy.