

7. Te Uriroroi Hapu Environmental Management Plan Whatitiri Hapu Environment Plan

Reporting officer Paul Waanders (Policy and Monitoring Manager)
Date of meeting 15 September 2016

1. The Uriroroi Hapu Environmental Management Plan (HEMP) attached as Attachment 1 (TRIM No. 16/80530) to Agenda Item 7 is dated 12 March 2015 and is Version 1 of the HEMP.
2. On 7 September 2016, Version 2 of the HEMP was provided which now includes certain maps (TRIM No. 16/101831).
3. The maps were withheld awaiting submissions to the Treaty of Waitangi Commission but have now been released.
Map # 003 represents the area of influence of the Uriroroi Hapu Environmental Management Plan.

Attachment

Attachment 3 - Map attachments to HEMP (Trim 16/101831).

10. Additions and Amendments as at 07.03.2016

GIS Topo Map #001 – copy right Millan Ruka – millan@wairuaenergy.co.nz 021 67 3838

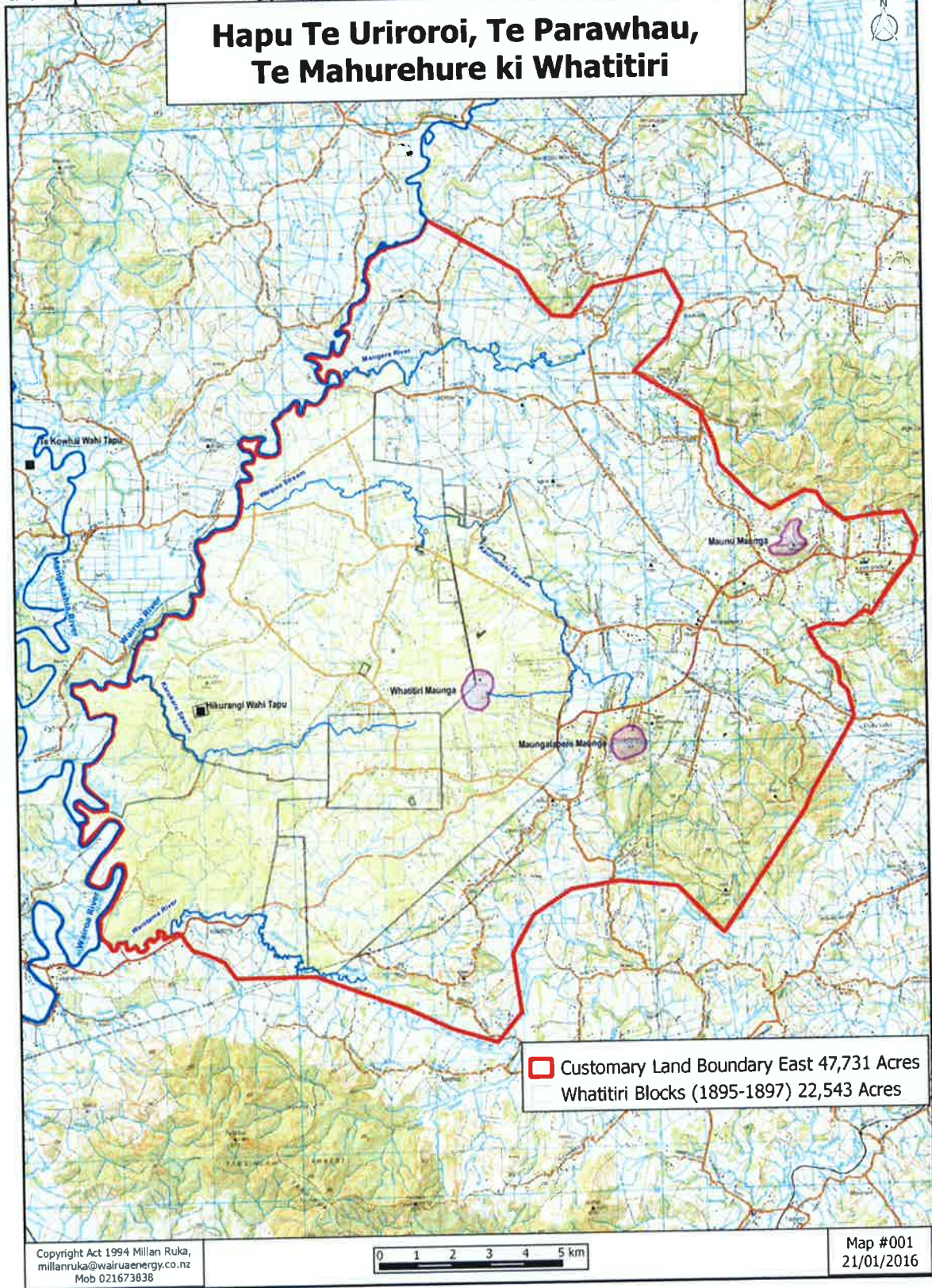

GIS Topo Map #002 – copy right Millan Ruka – millan@wairuaenergy.co.nz 021 67 3838

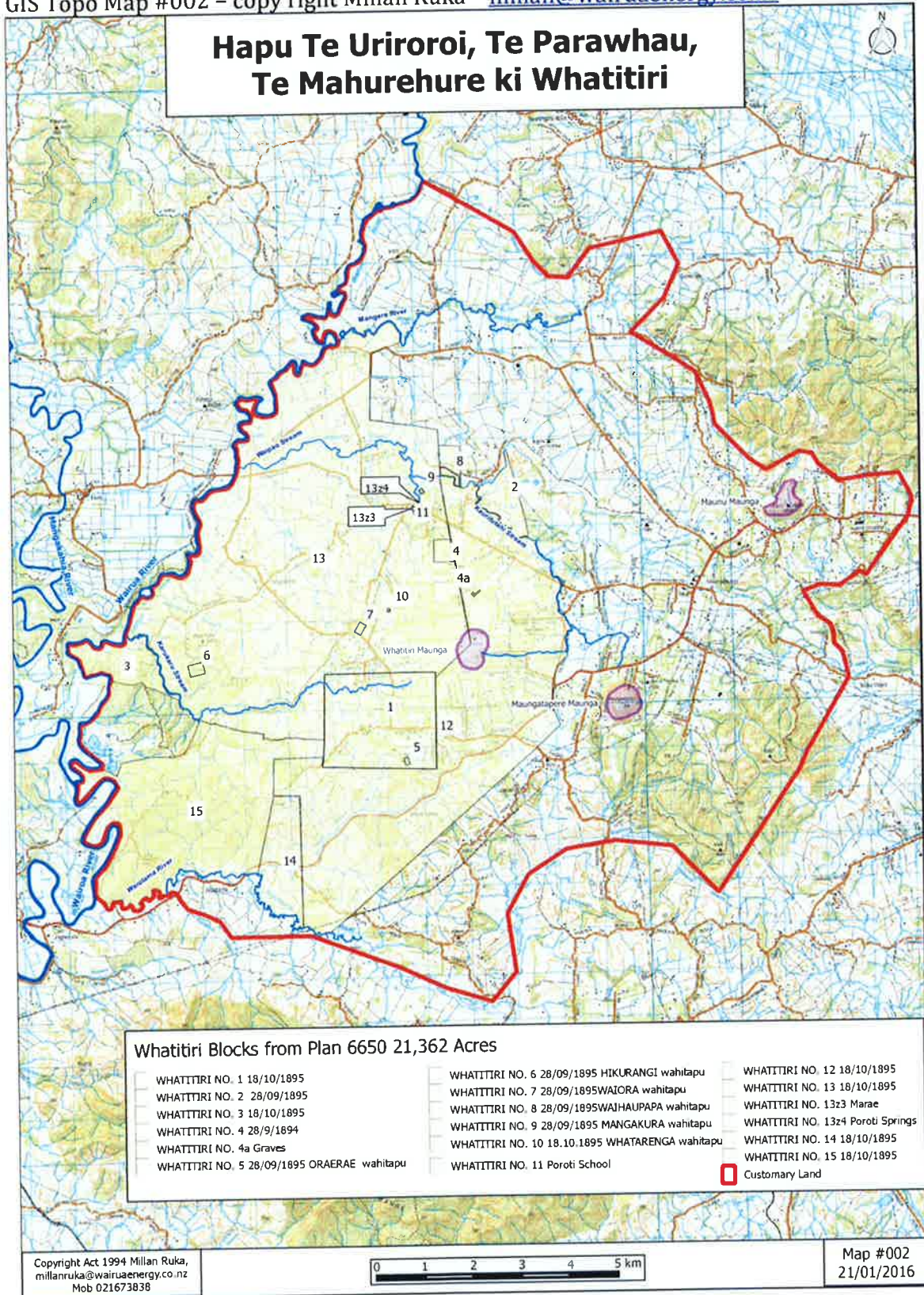

GIS Topo Map #003 – copy right Millan Ruka – millan@wairuaenergy.co.nz 021 67 3838

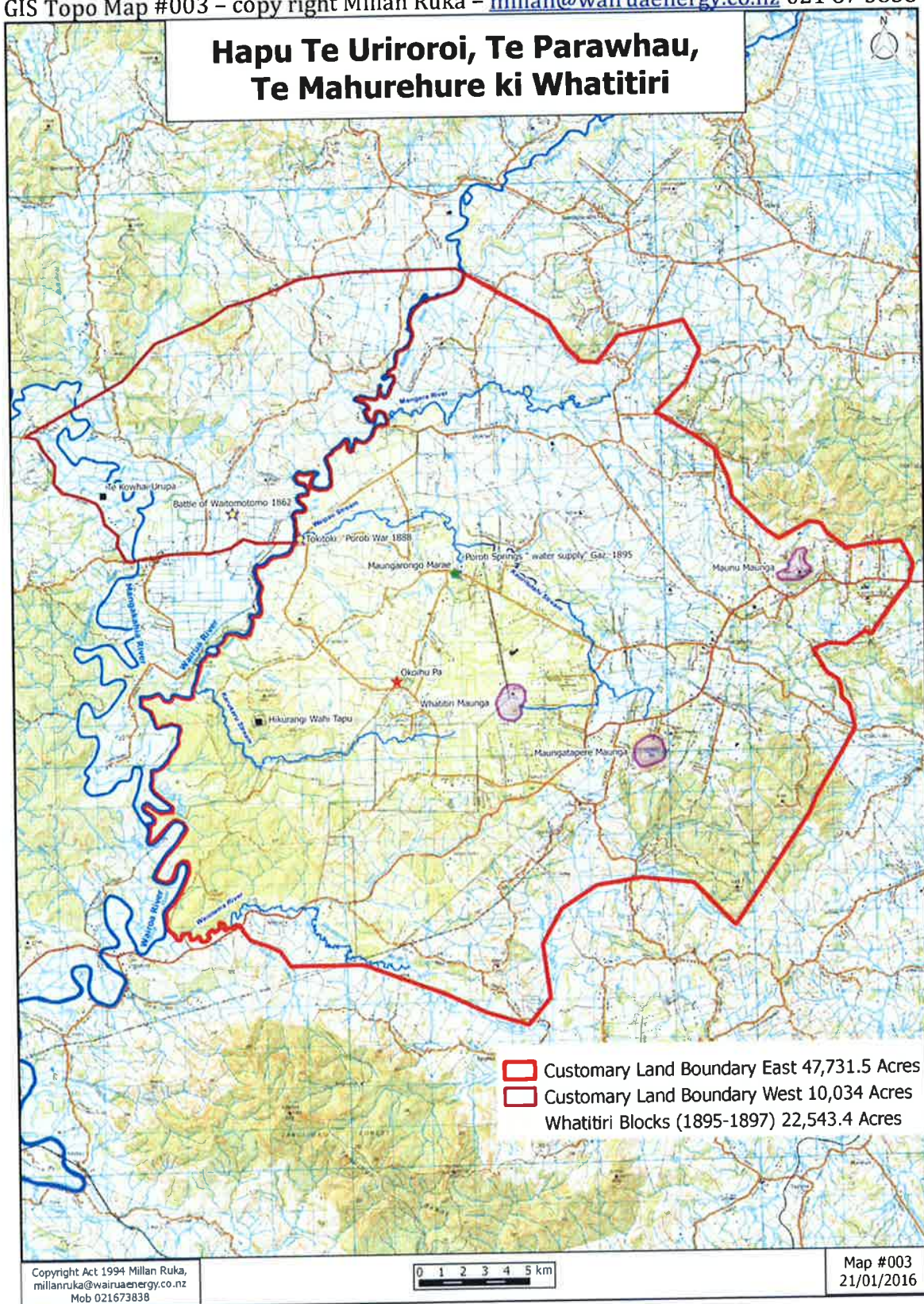

Poroti Springs GIS satellite Map #005 * This map shows Poroti Springs Reserve and the location of consent holders ie. Zodiac, MWCL and WDC. The yellow dotted lines indicate Maori owned land. *copy right Millan Ruka millan@wairuaenergy.co.nz



Gazette notice 28th September 1960 "water supply" Poroti Springs, Whatitiri.
For the benefit of hapu Te Uriroroi, Te Parawhau Te Mahurehure ki Whatitiri.

Extract from *N.Z. Gazette*, 6 October 1960, No. 64, page 1561

Setting Apart Maori Freehold Lands as Maori Reservations

COBHAM, Governor-General
ORDER IN COUNCIL

At the Government House at Wellington this 28th day of
September 1960

Present:

HIS EXCELLENCY THE GOVERNOR-GENERAL IN COUNCIL
PURSUANT to section 439 of the Maori Affairs Act 1953, His
Excellency the Governor-General, acting by and with the advice and
consent of the Executive Council, hereby sets apart the Maori
freehold lands described in the Schedule hereto as Maori reser-
vations for the purposes set out opposite each block respectively,
such reservations to be for the common use and benefit of the
Te Uriroroi Parawhau and Mahurihuri subtribes of Ngapuhi.

SCHEDULE

NORTH AUCKLAND LAND DISTRICT

Land	Block and Survey District	Area:		Purpose
		A.	R. P.	
Poroti 1A	IX, Purua	2	0 0	Burial ground.
Whatitiri No. 5	XIII, Purua and II, Tangihua	4	0 0	"
Whatitiri No. 7	XIII, Purua	10	0 0	"
Whatitiri No. 8	IX, Purua	17	3 12.7	"
Whatitiri No. 9	IX, Purua	2	0 0	"
Whatitiri No. 10	XIII, Purua	1	0 0	"
Whatitiri 13z 3	IX, Purua	1	0 0	Meeting-house site.
Whatitiri 13z 4	IX, Purua	2	0 0	Water supply.

T. I. SHERRARD, Clerk of the Executive Council.
(M.A. 21/3/372)

H. E. OWEN, Government Printer, Wellington, New Zealand.

1895 Survey Map designating "water supply" Poroti Springs, Whatitiri.
 For the benefit of hapu Te Uriroro, Te Parawhau Te Mahurehure ki Whatitiri.

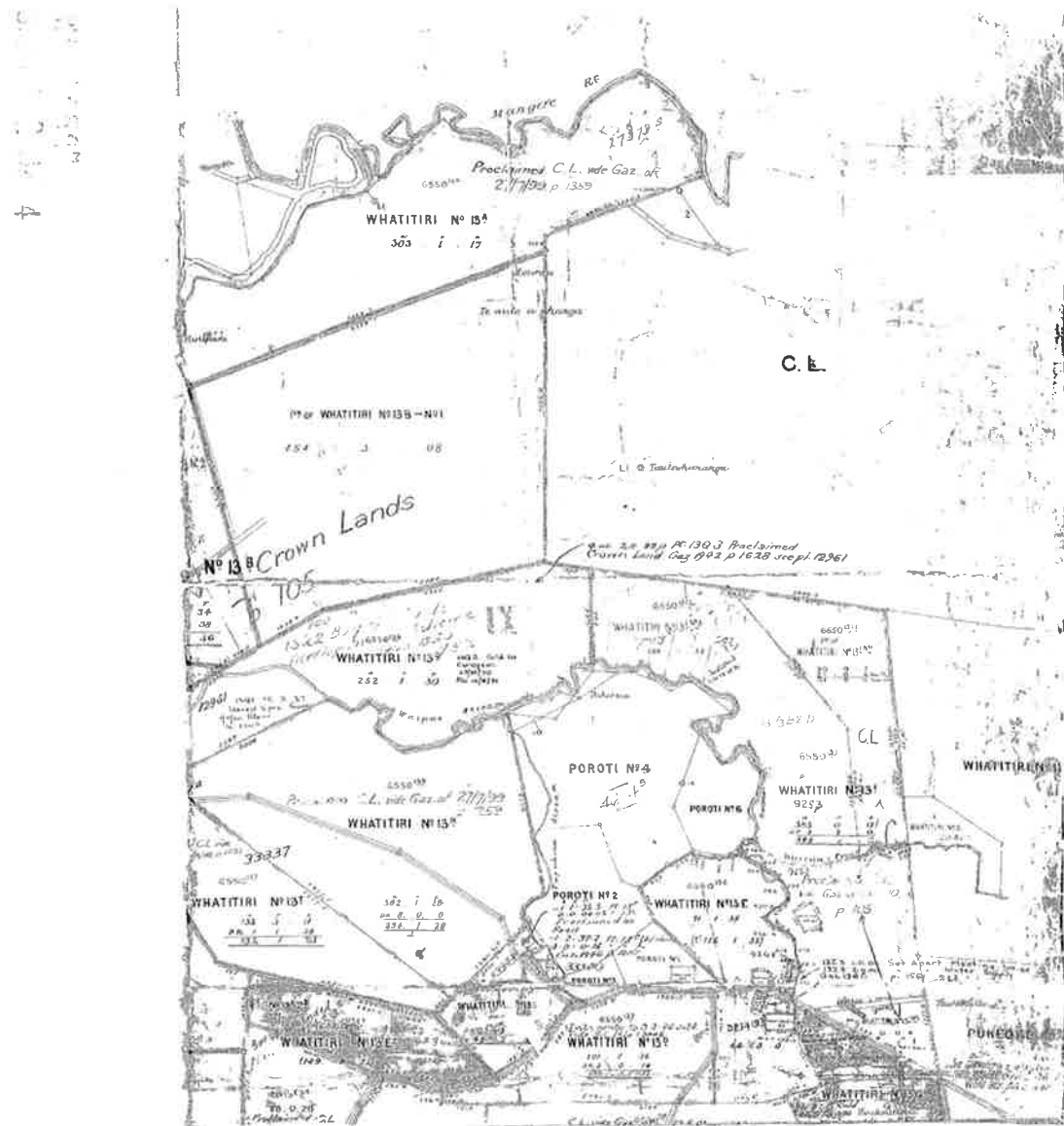

NL 6550
 SHEET 2 OF 4

*This copy is Version 2 and has extra amendments (maps) added 07.03.2016
 *Version 1 copy (minus maps) was delivered to both Northland Regional Council and Whangarei District Council in 2015.

END