

9977 - M & S GENTIL - (RUC/G)	Lot 7, 8, 10, 11 & 15 - 18 being a Subdivision of Lots 2, 5 & 11 and Part Lot 9, DP 323245	Surveyor: Phillip John Leah Firm: Rejzium & Bryant 1999 Ltd	Title Plan LT 436466 DRAFT	T 1/9
Land District: North Auckland				
Digitally Generated Plan Generated on: 31/05/2013 08:54am Page 5 of 13				

1 2 3 4 5 6 7 8 9 10 11 12 13 14 15 16 17 18 19 20 21 22 23 24 25 26 27 28 29 30 31 32 33 34 35 36 37 38 39 40 41 42 43 44 45 46 47 48 49 50 51 52 53 54 55 56 57 58 59 60 61 62 63 64 65 66 67 68 69 70 71 72 73 74 75 76 77 78 79 80 81 82 83 84 85 86 87 88 89 90 91 92 93 94 95 96 97 98 99 100

Environments

- Recommended Rural (Urban Expansion)
- Recommended Rural Living
- Recommended Rural Production
- Recommended Rural Village Centre
- Recommended Rural Village Industry
- Recommended Rural Village Residential
- Recommended Strategic Rural Industry
- Recommended Plan Change Living Overlay

- Business 1
- Business 2
- Business 3
- Business 4
- Town Basin
- Port Nikau
- Marsden Point Port
- Airport
- Living 1
- Living 2
- Living 3

- Kamo Walkability
- Marsden Primary Centre
- Urban Transition UTE
- Future Marine Village
- Future Environment
- Open Space
- Scheduled or Overlay Area: S# label
- Oil Refinery Overlay

The area includes the proposed environment

- Designation
- Proposed Plan Change
- Rescue Helicopter Flight Path
- Multi Tiltle Site
- Indicative Road
- State Highway
- Arterial Road
- Collector Road
- Local Road



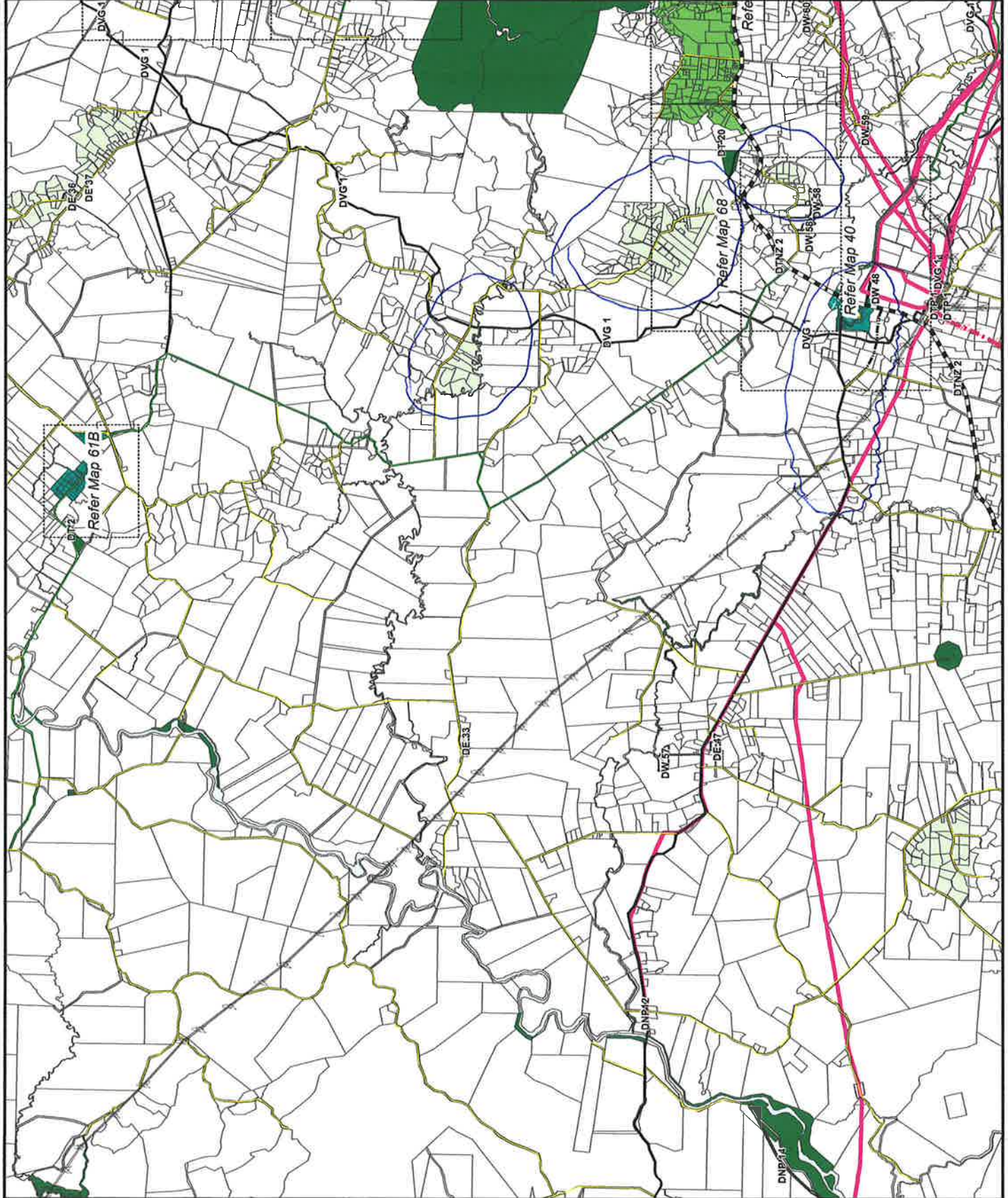

- Northpower Tower CEL-Cat1
- National Grid Tower
- Northpower Overhead Critical Line Cel-Cat1
- National Grid Line
- Northpower Critical Overhead Lines CEL
- Northpower Critical Underground Lines CEL
- Coastline

Northpower Disclaimer
 This map is for indicative and planning purposes only. It is not intended to be used in place of a site location advice. Northpower provides the service free of charge.
 The overlay indicates the mean high water spring (MHWS), which also indicate the jurisdictional boundary between the Northland Regional Council and the Whangarei District Council.

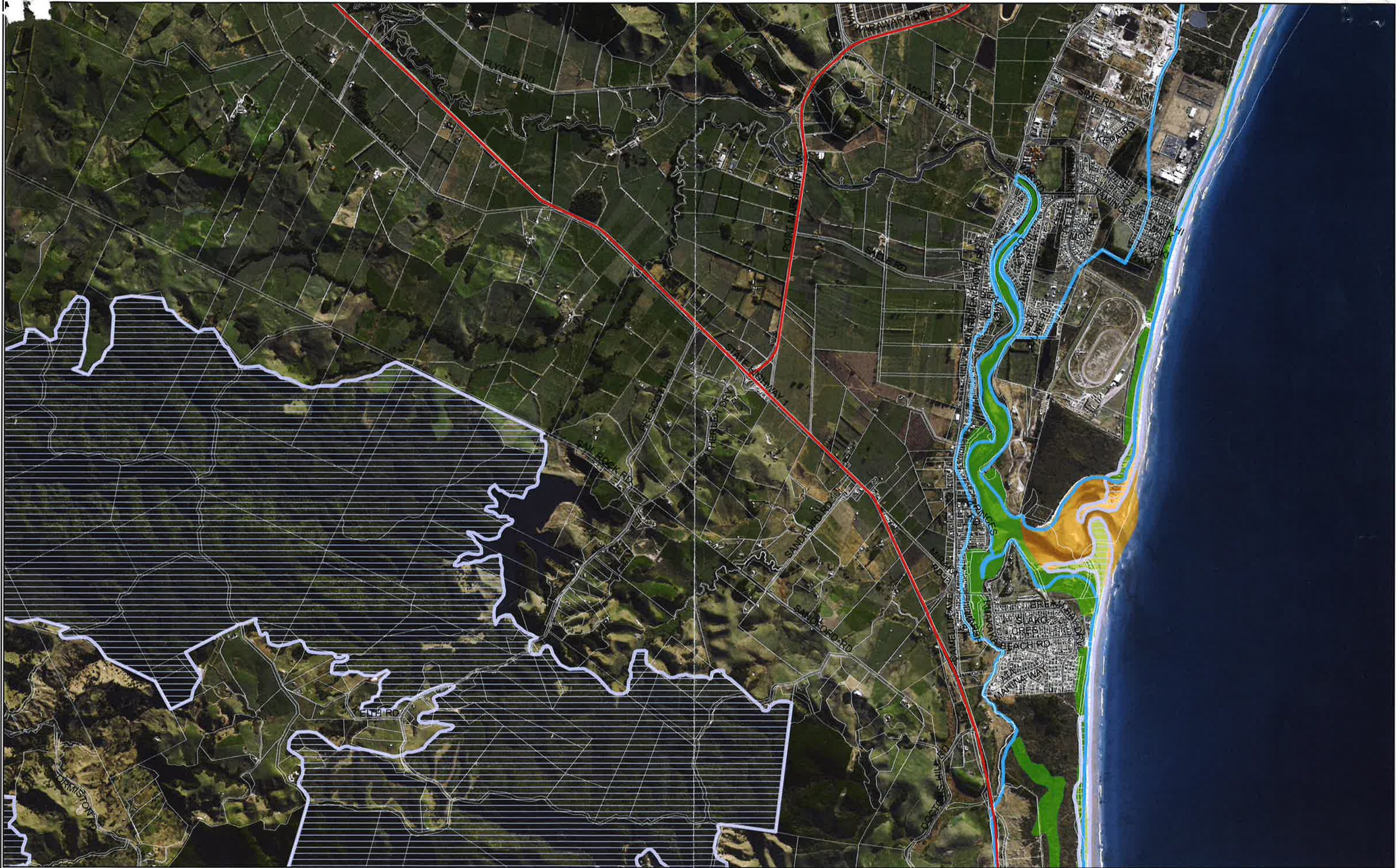
61A	6	7	28
	61B	66	33
	11	67	35
10	61C	12	37
		68	41
		40	42, 43
			45
	14	15	50





 Coastal Environment	 Outstanding Natural Features	 High Natural Character
 Outstanding Natural Landscapes	 Outstanding Natural Character	

0 0.5 1 2 Kilometres

