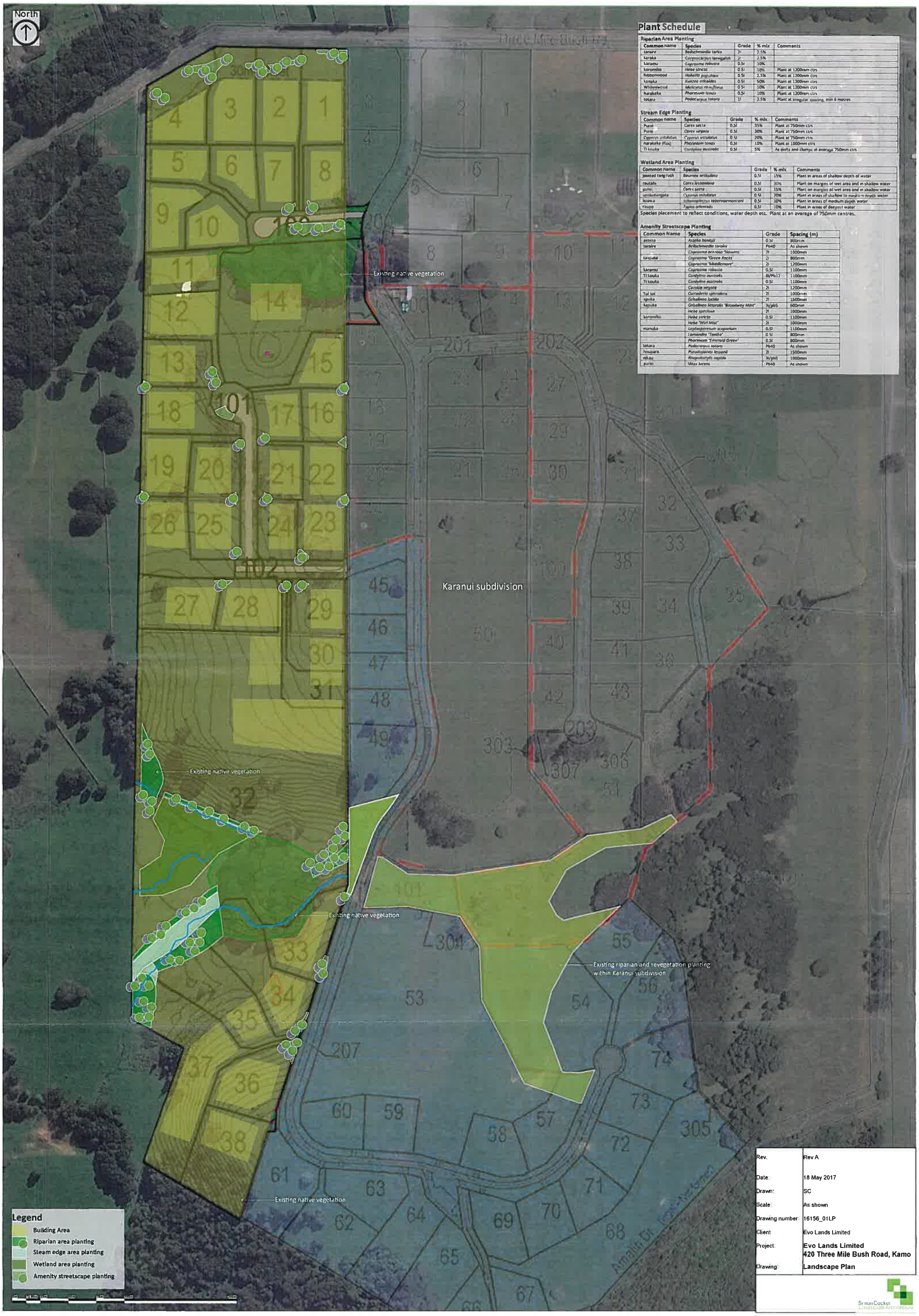

Plant Schedule

Riparian Area Planting

Common name	Species	Grade	% mix	Comments
tarairе	*Beilschmiedia tarairе*	2l	2.5%	
karaka	*Corynocarpus laevigatus*	2l	2.5%	
karamu	*Coprosma robusta*	0.5l	10%	
koromiko	*Hebe stricta*	0.5l	10%	Plant at 1200mm ctrs
Ribbonwood	*Hoheria glabrata*	0.5l	2.5%	Plant at 1200mm ctrs
kanuka	*Kunzea ericoides*	0.5l	50%	Plant at 1200mm ctrs
Whitewood	*Melicytus ramiflorus*	0.5l	10%	Plant at 1200mm ctrs
harakeke	*Phormium tenax*	0.5l	10%	Plant at 1200mm ctrs
totara	*Podocarpus totara*	1l	2.5%	Plant at irregular spacing, min 6 metres

Stream Edge Planting

Common name	Species	Grade	% mix	Comments
Purei	*Carex secta*	0.5l	35%	Plant at 750mm ctrs
Purei	*Carex virgata*	0.5l	30%	Plant at 750mm ctrs
Cyperus ustulatus	*Cyperus ustulatus*	0.5l	20%	Plant at 750mm ctrs
harakeke (flax)	*Phormium tenax*	0.5l	10%	Plant at 1000mm ctrs
Ti kouka	*Cordyline australis*	0.5l	5%	As gaps and clumps at average 750mm ctrs

Wetland Area Planting

Common name	Species	Grade	% mix	Comments
jointed twig rush	*Baumea articulata*	0.5l	15%	Plant in areas of shallow depth of water
rautahi	*Carex lessoniana*	0.5l	30%	Plant on margins of wet area and in shallow water
purei	*Carex secta*	0.5l	15%	Plant on margins of wet area and in shallow water
umbrellasedge	*Cyperus ustulatus*	0.5l	20%	Plant in areas of shallow to medium depth water
kuawa	*Schoenoplectus tabernaemontani*	0.5l	10%	Plant in areas of medium depth water
raupo	*Typha orientalis*	0.5l	10%	Plant in areas of deepest water

Species placement to reflect conditions, water depth etc. Plant at an average of 750mm centres.

Amenity Streetscape Planting

Common Name	Species	Grade	Spacing (m)
astelia	*Astelia banksii*	0.5l	800mm
tarairе	*Beilschmiedia tarairе*	Pb40	As shown
	Coprosma arborea 'Hawera'	2l	1000mm
taupata	*Coprosma 'Green Rocks'*	2l	800mm
	Coprosma 'Middlemore'	2l	1200mm
karamu	*Coprosma robusta*	0.5l	1100mm
Ti kouka	*Cordyline australis*	8l/Pb12	1100mm
Ti kouka	*Cordyline australis*	0.5l	1100mm
	Cordyline virgata	2l	1200mm
Toi toi	*Cortaderia splendens*	2l	1000mm
ngaio	*Griselinea lucida*	2l	1500mm
kapuka	*Griselinea littoralis 'Broadway Mint'*	3l/pb5	600mm
	Hebe speciosa	2l	1000mm
koromiko	*Hebe stricta*	0.5l	1100mm
	Hebe 'Wiri Mist'	2l	1000mm
manuka	*Leptospermum scoparium*	0.5l	1100mm
	Lomandra 'Tanika'	0.5l	800mm
	Phormium 'Emerald Green'	0.5l	800mm
totara	*Podocarpus totara*	Pb40	As shown
houpara	*Pseudopanax lessonii*	2l	1500mm
rimu	*Rhopalostylis sapida*	3l/pb5	1000mm
puriri	*Vitex lucens*	Pb40	As shown

Rev.	Rev A
Date:	18 May 2017
Drawn:	SC
Scale:	As shown
Drawing number:	16156_01LP
Client:	Evo Lands Limited
Project:	**Evo Lands Limited** **420 Three Mile Bush Road, Kamo**
Drawing:	**Landscape Plan**

SimonCocker Landscape Architecture